

# Unit 5 – Melodies Using C, D, E and F

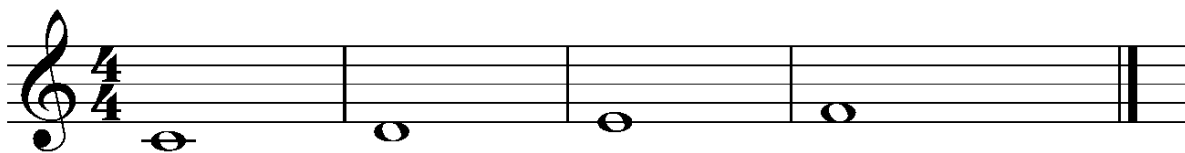

**Write the letter names under these notes.**

**Write the finger numbers above these notes.**

Fingers 4 and 5 aren't as strong as the other fingers, so you will have to work harder to curve them a little to make them play Legato.

## Cool Waters

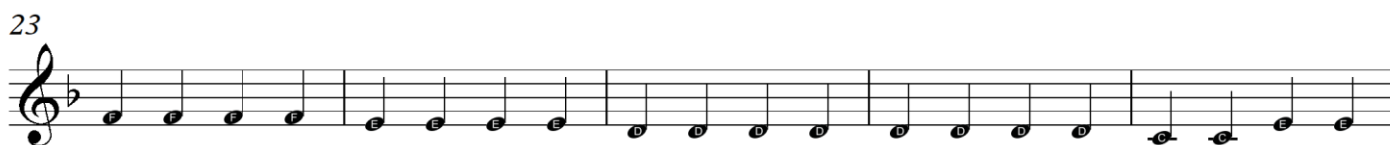

# Rising Tide

4

10

19

24

# I Spy

4

9

14

20

25

28

# Ballad On Four

# Someday Soon

# Bile 'Em Cabbage Down

8

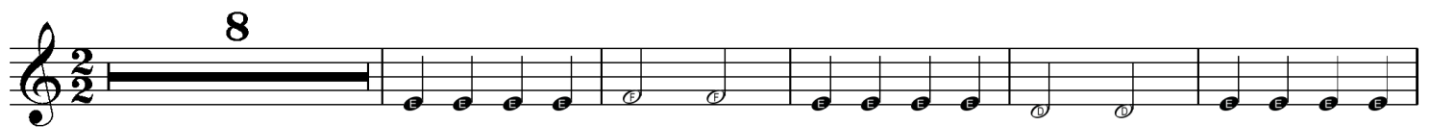

14

20

24

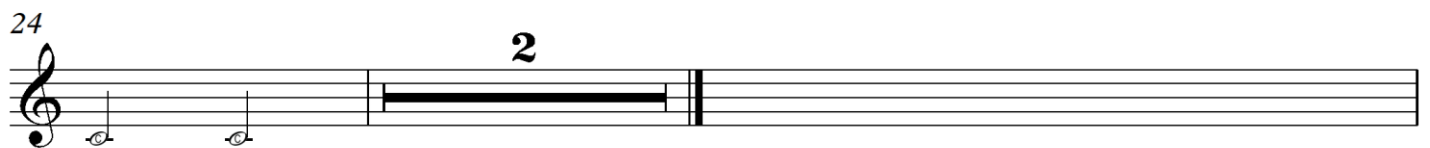

# Calypso

4

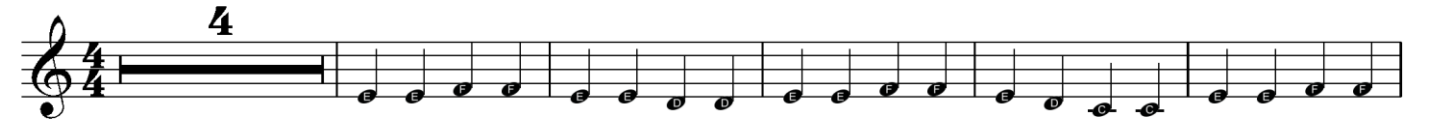

10

# Open Country

4

12

19

## Four Note Foxtrot

## Café Valse

# Disco Diva

5

11

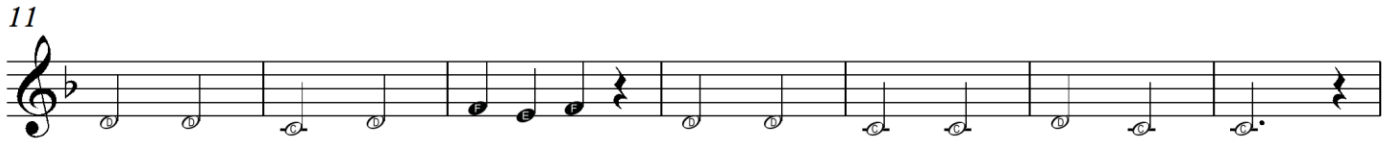

18

25

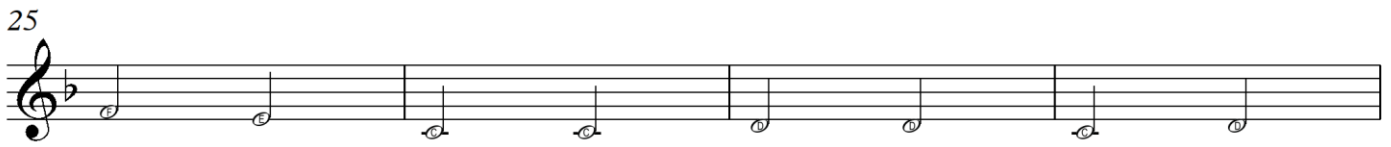

29

4

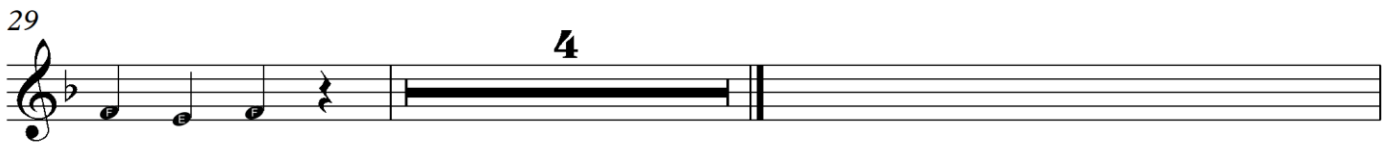

## Tanguillo

4

11

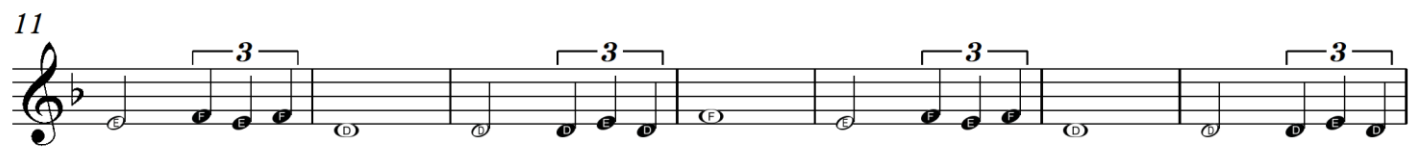

18

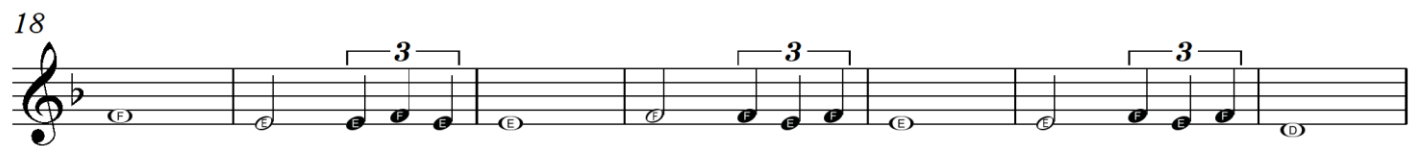

25

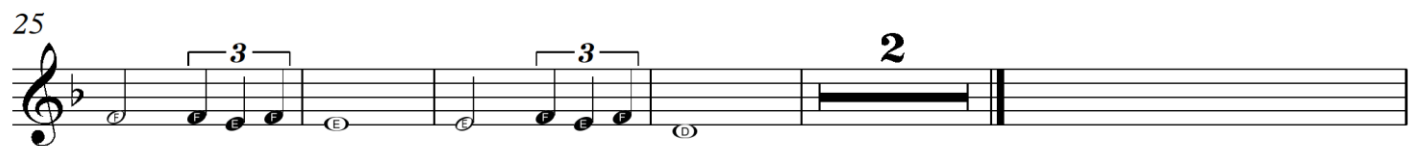

# Good Cop, Bad Cop

8

13

18

24

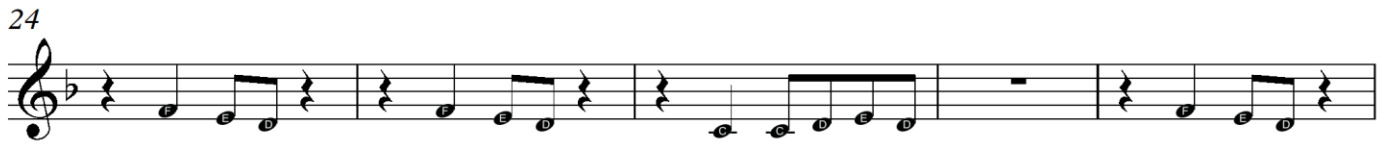

29

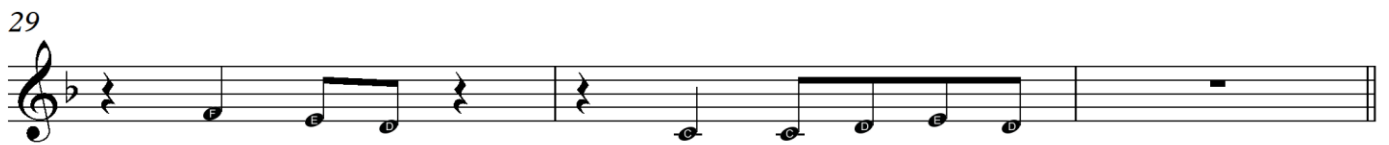

32

2

