

Libertango

Astor Piazzolla (1921-1992)

♩ = 136
Clap

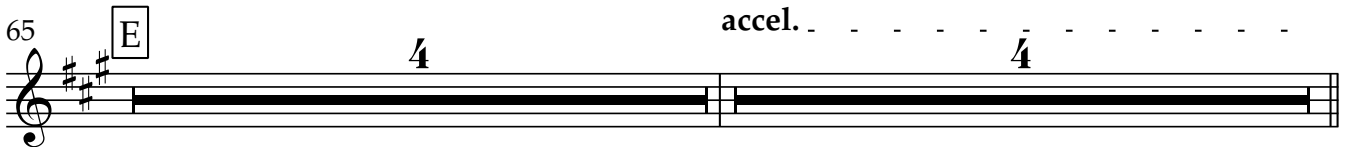
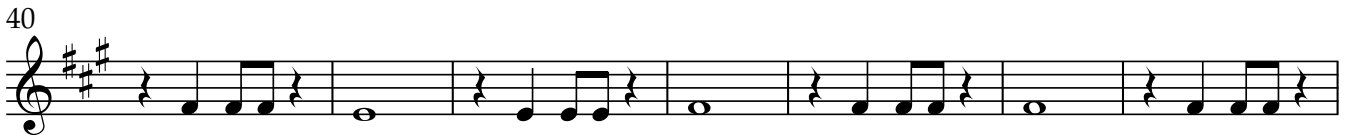
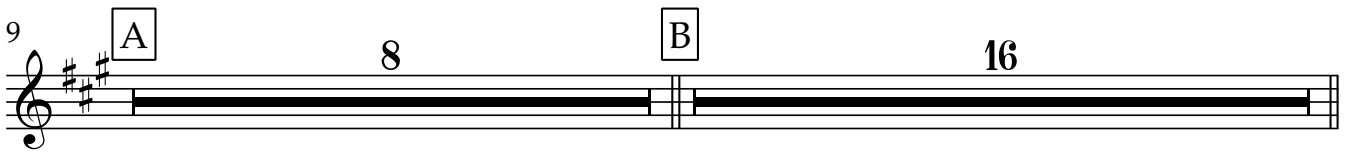
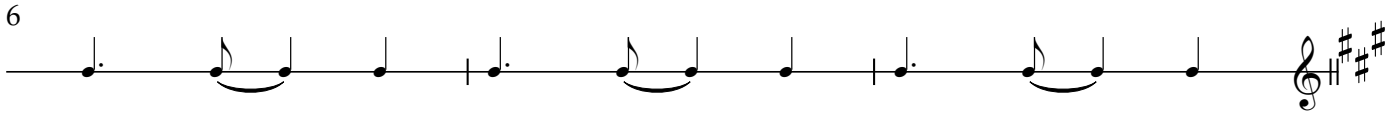

Tenor Horn/Alto Trombone

73 $\text{♩} = 155$

F

79

84

89

G

95

100

105

H

111

I

3
